

**DECK MASTER
ROOF FLASHINGS**

Engineering Specification: Arfco Deck Master Roof Flashings are engineered for profiled roofing materials and can be installed on all types of roofing surfaces, including metal, plastic, tile, rubber membrane and others. The base is designed to form a seal on any panel configuration and roof pitch, regardless of pipe location. Deck Master is pliable so it won't crack or break. It accommodates vibration, pipe movement caused by expansion and contraction, and snow-load movement. Deck Master is made of EPDM and compounded specifically for maximum resistance to weathering due to ozone and ultraviolet light.

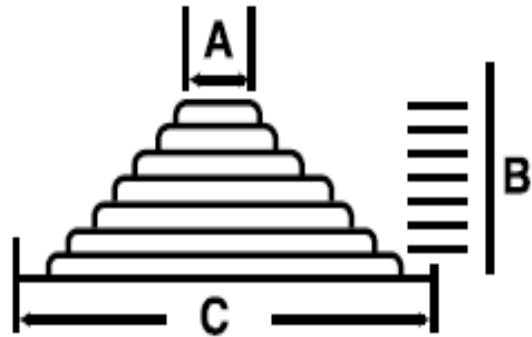
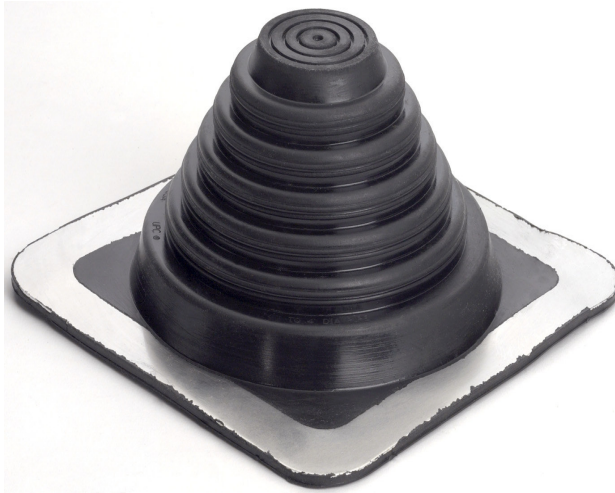

(All dimensions in inches)

- ◆ Deck Master Roof Flashing slides over vent pipe for pitch to 45°
- ◆ Flexible base conforms to most flat or contoured roof surfaces including clay tile and metal roofs
- ◆ Approved for Type B installations
- ◆ Deck Master is made of EPDM and compounded specifically for maximum resistance to weathering due to ozone and ultraviolet light
- ◆ Deck Master is easily customized with a sharp knife or scissors to accommodate a broad range of pipe and vent diameters
- ◆ Continuous Temperature Resistance to 212° F. Intermittent Temperature Resistance to 275° F
- ◆ Do not use petroleum based products on Deck Master Roof Flashings

| ✓ | Product No. | Description | Top Opening (A) | Cut to fit base size (B) | Base Dimension (C) |
|---|-------------|---|-----------------|--------------------------|--------------------|
| | 14741 | 1/4" – 2" Deck Master Roof Flashing | Closed | 1/4" – 2" | 4-1/2" |
| | 14742 | 1-3/4" – 3 1/4" Deck Master Roof Flashing | | | |
| | 14743 | 1/4" – 4" Deck Master Roof Flashing | Closed | 1/4" – 4" | 8" |
| | 14744 | 3" – 6" Deck Master Roof Flashing | 2-1/2" | 3" – 6" | 10" |
| | 14745 | 4" – 7" Deck Master Roof Flashing | 3-1/2" | 4" – 7" | 11" |
| | 14746 | 5" – 9" Deck Master Roof Flashing | 4" | 5" – 9" | 12" |
| | 14747 | 6" – 11" Deck Master Roof Flashing | 5" | 6" – 11" | 14" |
| | 14748 | 7" – 13" Deck Master Roof Flashing | 6" | 7" – 13" | 17" |
| | 14749 | 10" – 18" Deck Master Roof Flashing | 8-1/2" | 10" – 18" | 25" |



IAPMO Listed

Data is subject to manufacturing tolerances.